

- Proposed route of Waterway Park
- 100m safeguarding area
- Current Planning Applications/Permissions
- Employment Allocation Site
- Permitted Landfill Site
- Mixed Use Allocated Site (Includes contingency site)
- Permitted Wind Turbine
- Route beyond Central Bedfordshire boundary

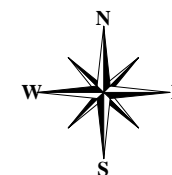
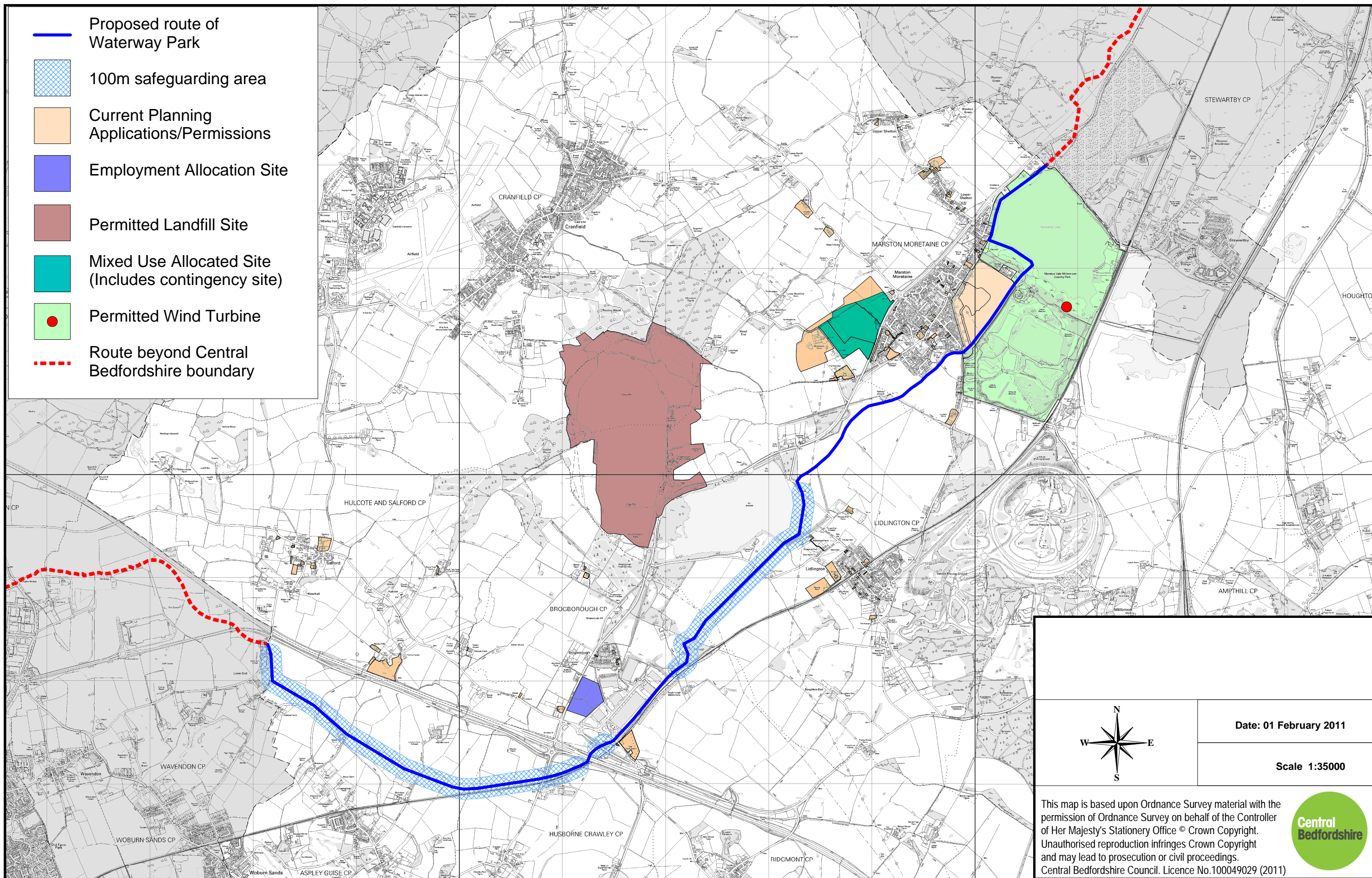

Date: 01 February 2011

Scale 1:35000

This map is based upon Ordnance Survey material with the permission of Ordnance Survey on behalf of the Controller of Her Majesty's Stationery Office © Crown Copyright. Unauthorised reproduction infringes Crown Copyright and may lead to prosecution or civil proceedings. Central Bedfordshire Council. Licence No.100049029 (2011)

